

Shuffle Around The World

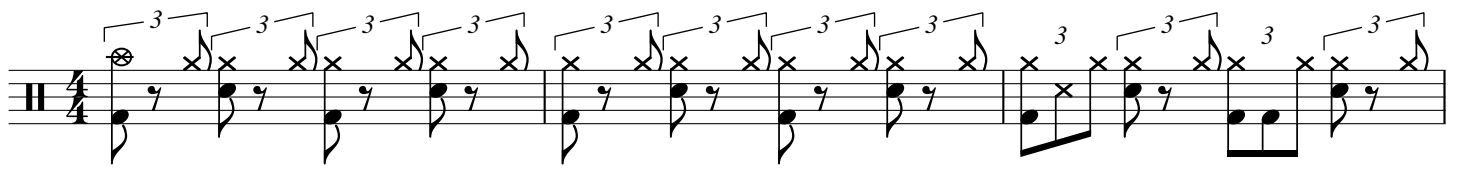

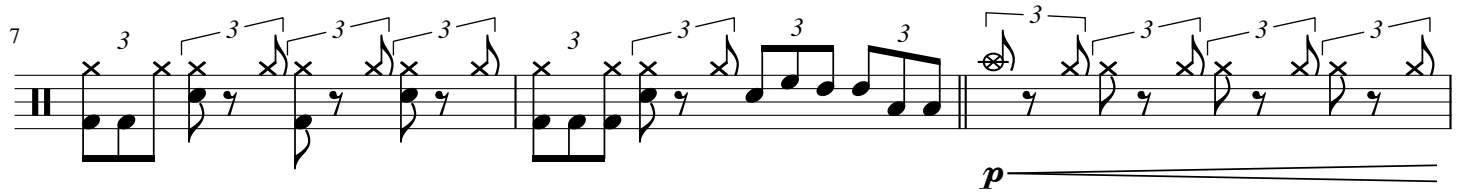

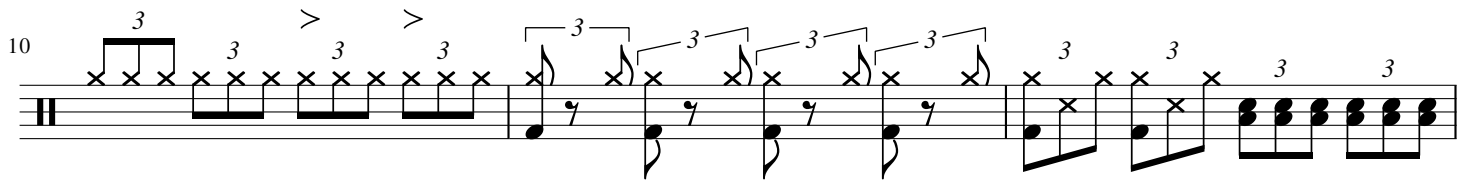

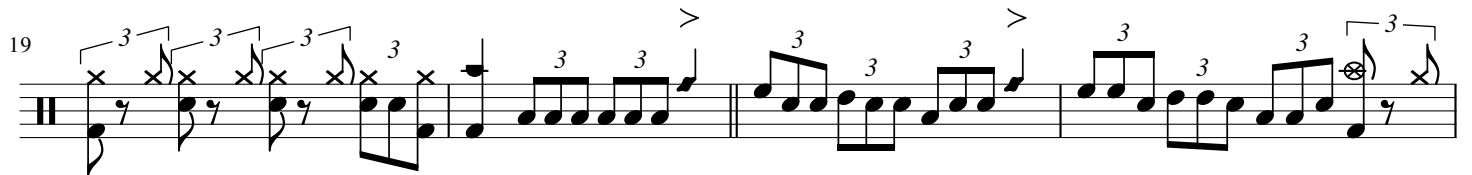

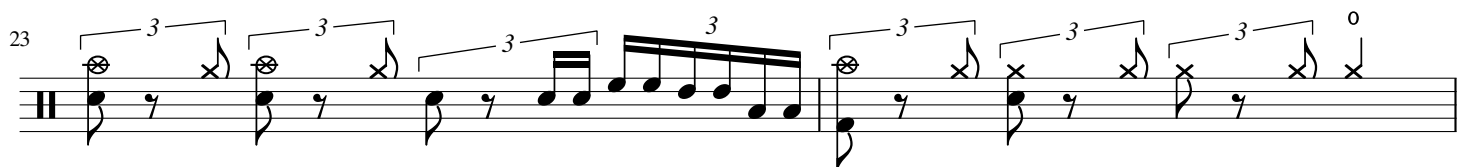

Legende

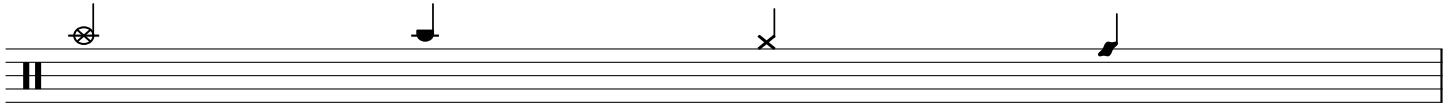

Crash

Splash

HiHat

Ride

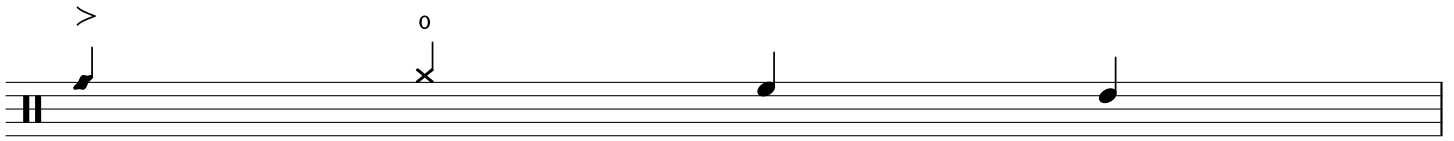

Rideglocke

Open HiHat

High Tom

Mid Tom

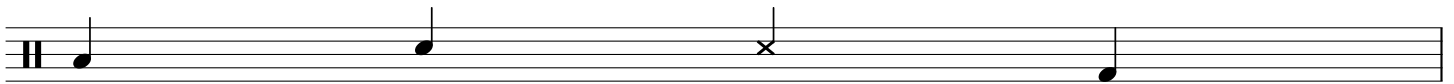

Floor Tom

Snare

Ghost Strike

Bass Drum

